

KAYNAK BOYUNLU FLANŞ PN 2,5
WELDING NECK FLANGE PN 2,5
TİP 11 / TYPE 11
DIN 2630

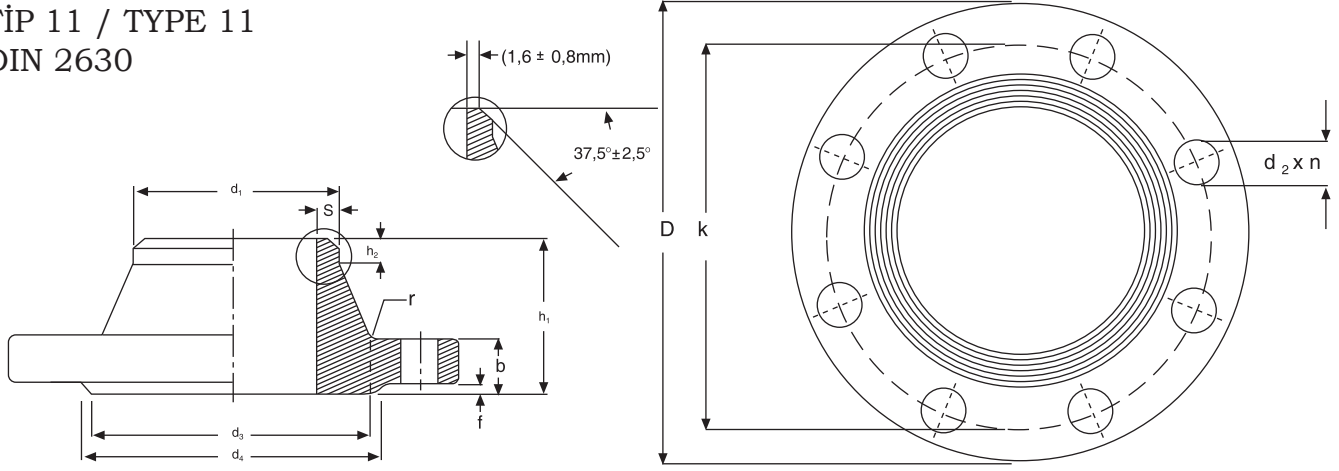

| BORU / PIPE | | FLANŞ/FLANGE | | | | BOYUN / NECK | | | | ALIN ÇIKTISI/RAISED FACE | | DELİKLER/DRILLINGS | | | AĞIRLIK (WEIGHT) |
|-------------------|--|--------------|---------------|------|-------|--------------|----|----|-------|--------------------------|---|--------------------|--------------------|-------|---------------------|
| DN | d_1 EN-1092-1 | D | b DIN 2501 | k | h_1 | d_3 | s | R | h_2 | d_4 | f | n | SAPLAMA (SCREW) | d_2 | |
| 15 İLE 1000 | ANMA BASINCI PN6 (kgf/cm ²) ÖLÇÜLERİ İLE AYNI KULLANILMALIDIR. | | | | | | | | | | | | | | |
| 1200 | 1220 | 1375 | 26 | 1320 | 70 | 1245 | 7 | 16 | 16 | 1280 | 5 | 32 | M27 | 30 | 73,90 |
| 1400 | 1420 | 1575 | 26 | 1520 | 70 | 1445 | 7 | 16 | 16 | 1480 | 5 | 36 | M27 | 30 | 85,40 |
| 1600 | 1620 | 1790 | 26 | 1730 | 80 | 1645 | 8 | 16 | 20 | 1690 | 5 | 40 | M27 | 30 | 108,00 |
| 1800 | 1820 | 1990 | 26 | 1930 | 80 | 1845 | 9 | 16 | 20 | 1890 | 5 | 44 | M27 | 30 | 125,00 |
| 2000 | 2020 | 2190 | 26 | 2130 | 90 | 2045 | 10 | 16 | 22 | 2090 | 5 | 48 | M27 | 30 | 138,00 |
| 2200 | 2220 | 2405 | 28 | 2340 | 90 | 2248 | 10 | 18 | 25 | 2295 | 5 | 52 | M30 | 33 | 172,00 |
| 2400 | 2420 | 2605 | 28 | 2540 | 90 | 2448 | 10 | 18 | 25 | 2495 | 6 | 56 | M30 | 33 | 196,00 |
| 2600 | 2620 | 2805 | 28 | 2740 | 90 | 2648 | 10 | 18 | 25 | 2695 | 6 | 60 | M30 | 33 | 203,00 |
| 2800 | 2820 | 3030 | 30 | 2960 | 90 | 2848 | 10 | 18 | 25 | 2910 | 6 | 64 | M33 | 36 | 259,00 |
| 3000 | 3020 | 3230 | 30 | 3160 | 90 | 3050 | 10 | 18 | 25 | 3110 | 6 | 68 | M33 | 36 | 292,00 |
| 3200 | 3220 | 3430 | 30 | 3360 | 90 | 3250 | 10 | 20 | 25 | 3310 | 6 | 72 | M33 | 36 | 294,00 |
| 3400 | 3420 | 3630 | 32 | 3560 | 95 | 3450 | 10 | 20 | 28 | 3510 | 6 | 76 | M33 | 36 | 331,00 |
| 3600 | 3620 | 3840 | 32 | 3770 | 100 | 3652 | 10 | 20 | 28 | 3720 | 6 | 80 | M33 | 36 | 402,00 |
| 3800 | 3820 | 4045 | 34 | 3970 | 100 | 3852 | 10 | 20 | 28 | 3920 | 6 | 84 | M36 | 39 | 416,00 |
| 4000 | 4020 | 4245 | 34 | 4170 | 100 | 4052 | 10 | 20 | 28 | 4120 | 6 | 88 | M36 | 39 | 437,00 |

*Ölçüler mm'dir.

*Dimensions are in mm.